Arrendamento
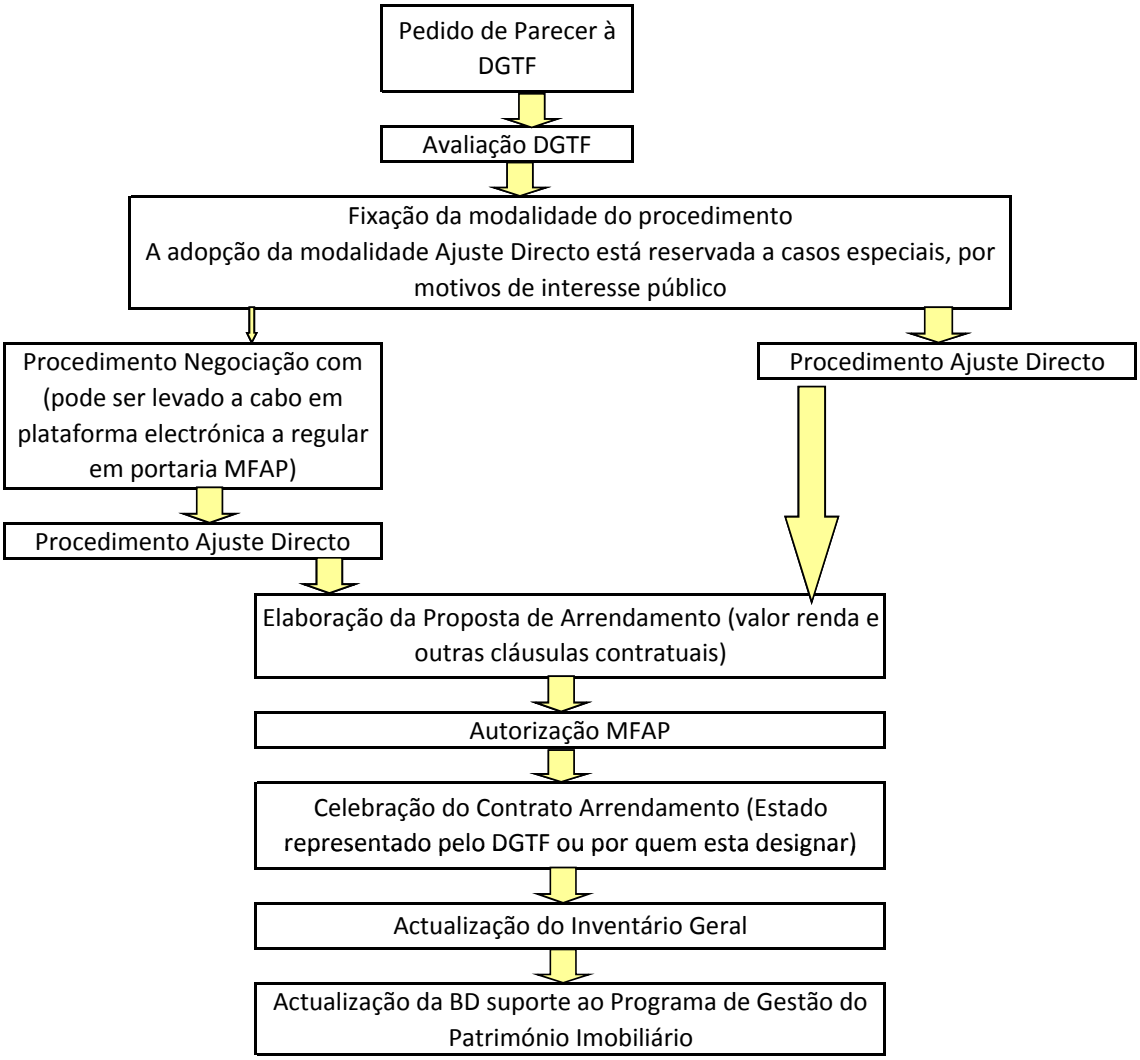
Celebração do Contrato